

This document provides a summary of the water right data in the original consent order for this subfile as well as any amendments and corrections to the consent order. In the event there is a discrepancy between a description of water rights set forth in this document and the specific Court order that determines that right, the specific Court order is controlling.

Subfile No.: **22.27.08-A**

Court No.: **CV-WH-03-343**

CID Assessment Number: **155-00-00-00-01**

Date of Filing of Original Consent Order: **February 08, 2007**

Defendants: **CHARLES M. JONES
THOMAS E. JONES
WILMA JEAN JONES
MARSHA RENEE WATSON**

A. IRRIGATED LANDS (Surface Water Only):

a. **Office of the State Engineer File No(s):** 6

b. **Priority:**

Surface Water Right: Carlsbad Irrigation District Main Canal: As set forth in Part B of this Appendix.

c. **Source:**

Surface waters of the Pecos River Stream System.

d. **Purpose of Use:**

For irrigation, and for domestic, and livestock watering uses incidental to irrigation use.

e. **Point(s) of Diversion:**

Ditch Name: Carlsbad Irrigation District Main Canal
Location: As set forth in Part G of this Appendix

f. **Location and Amount of Irrigated Acreage:**

Section 08, Township 22S, Range 27E, N.M.P.M.

Pt. SE¼

10.00 acres

Total: 10.00 acres

As shown on the attached revised Hydrographic Survey Map for Subfile No. 22.27.08-A, and the CID Section Hydrographic Survey Map Sheet No. 26 (1999-2011), included in Part F of this Appendix, representing the Court record as of the date of the filing of this Decree.

g. **Amount of Water:**

As set forth in Part B of this Appendix.

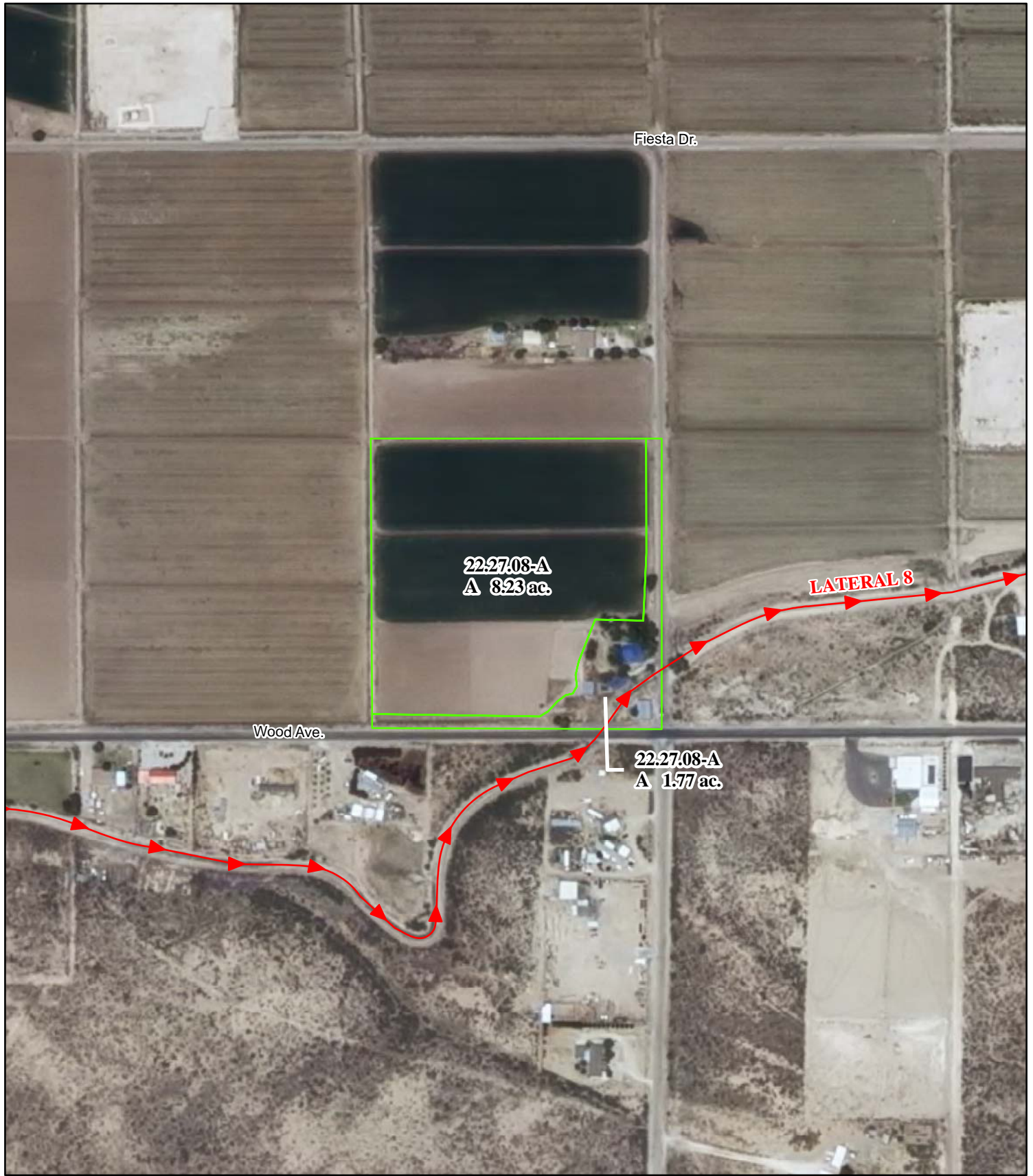

Legend

- Point of Diversion
- Canals / Ditches

Tract Boundaries

- Surface Water Only
- Supplemental Groundwater
- Reservoir / Pond
- No Right

2009 Digital Orthophotography
 Grid Interval = 1000
 Scale 1" = 300'
 1:3,600



STATE OF NEW MEXICO

Office of the State Engineer

John R. D'Antonio, Jr., P.E., State Engineer

**Pecos River Stream System
 Carlsbad Irrigation District**

Hydrographic Survey

Township 22

D.D.

Charles M., Thomas E,
 & Wilma Jean Jones &
 Marsha Renee Watson
 Subfile 22.27.08-A
 4/18/2011



PAE